C'est Si Bon
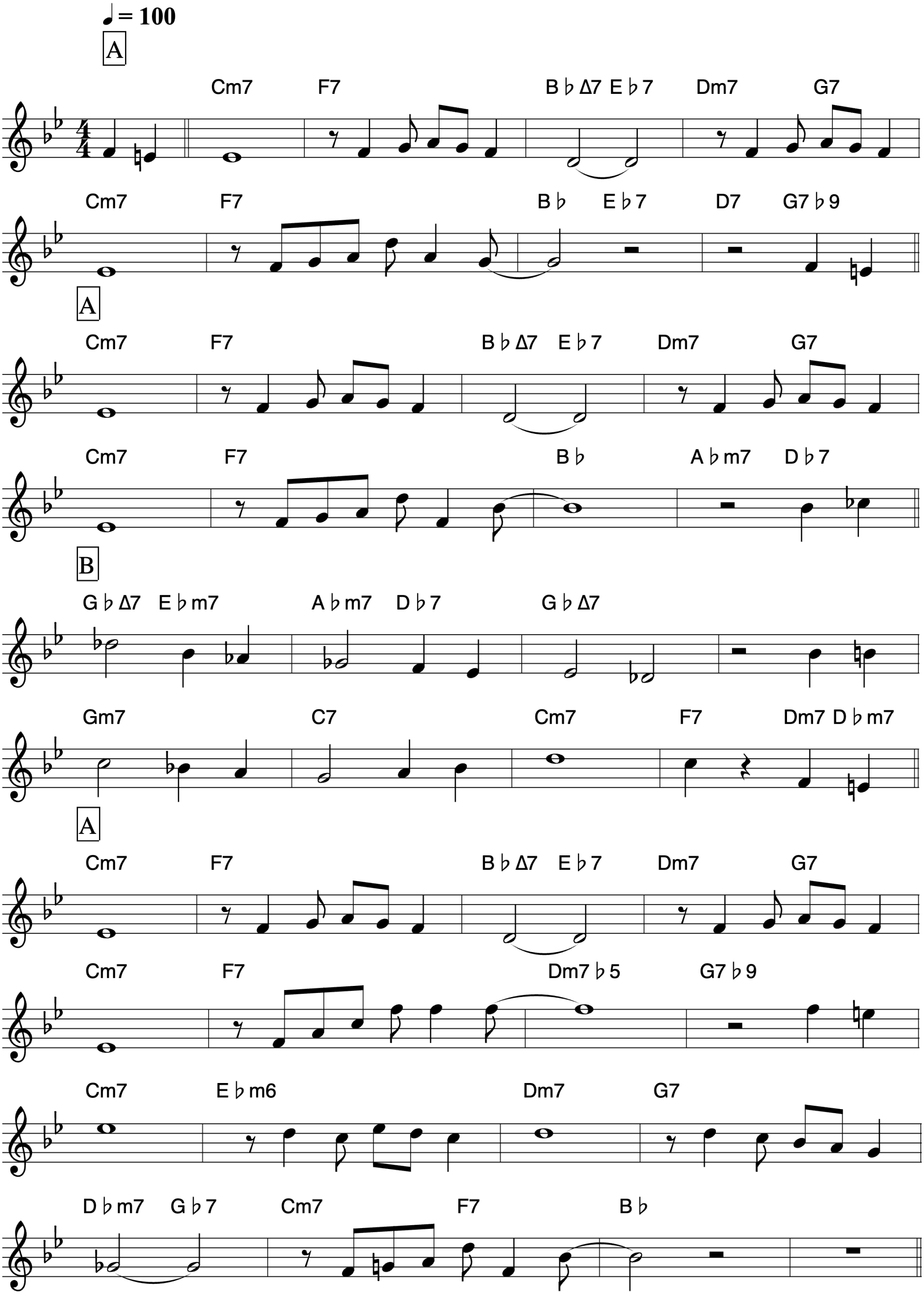
Henri Betti